

# CITY FARM - BASEMENT

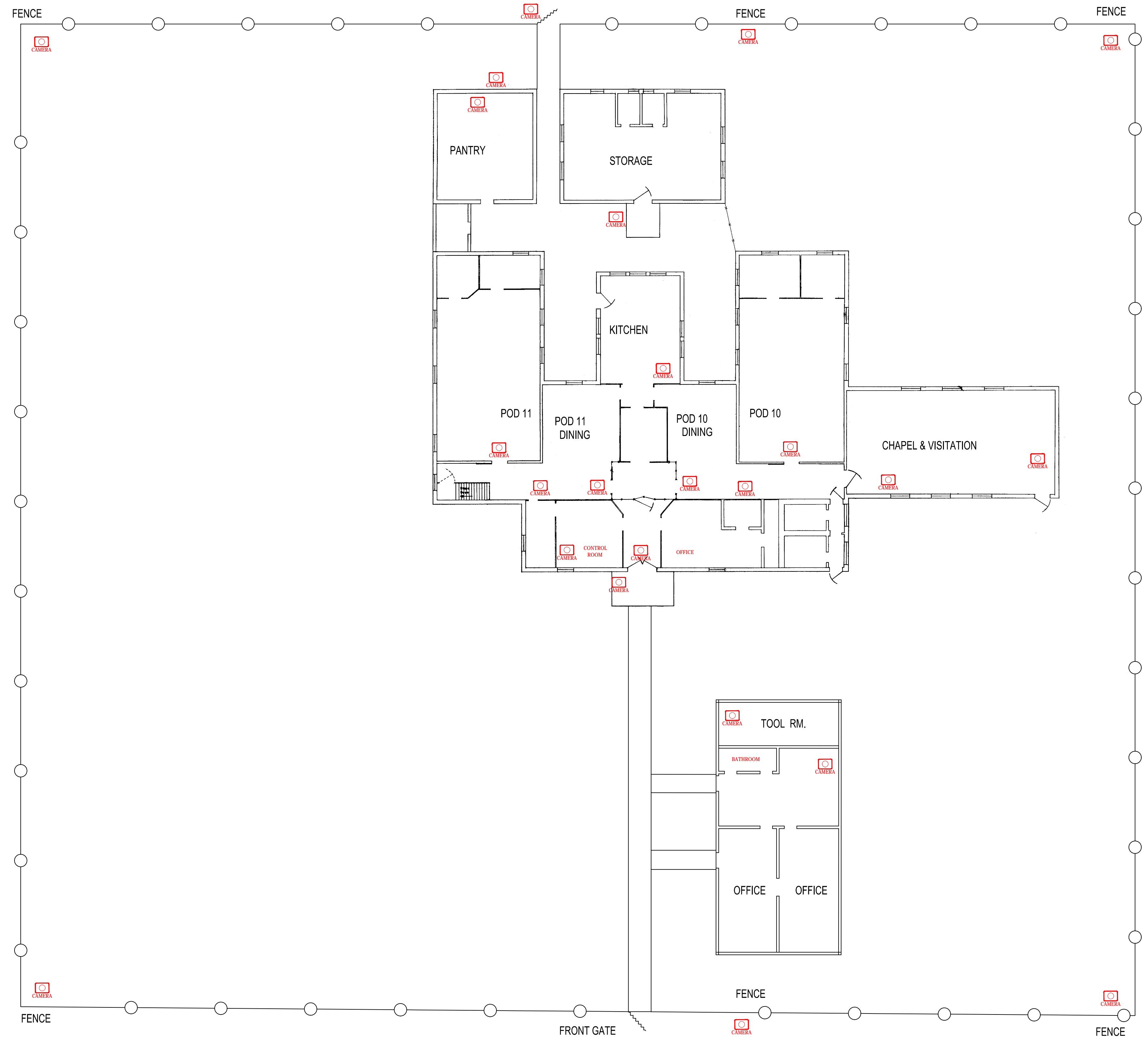

LEGEND	
	NEW ELECTRIC DOOR STRIKER
	EXISTING INTERCOM
	NEW CARD/DOOR READER
	EXISTING CARD/DOOR READER
	NEW PANIC ALARM
	NEW CAMERA
	EXISTING FIXED CAMERA
	EXISTING PAN, TILT CAMERA



# CITY FARM - GROUND FLOOR

REVISED 01-20-2017 DHC

NOTE: ALL RIGHTS RESERVED. THE CITY OF MARTINSVILLE HAS ALL RIGHTS RESERVED TO MAKE THE CORRECTIONS OF THIS PLAN. THE CITY WILL NOT BE RESPONSIBLE FOR ANY ERRORS OR OMISSIONS. THE PROJECT IS SUBJECT TO THE CITY'S POLICY ON THE USE OF PUBLIC RECORDS. THE PROJECT IS SUBJECT TO THE CITY'S POLICY ON THE USE OF PUBLIC RECORDS. THE PROJECT IS SUBJECT TO THE CITY'S POLICY ON THE USE OF PUBLIC RECORDS.

**Martinsville**  
A CITY WITHOUT LIMITS  
Fiber Networking Your Business  
into the New Millennium

ENGINEERING DEPARTMENT  
55 WEST CHURCH STREET  
MARTINSVILLE, VIRGINIA 24114  
PH. (276) 403-5160 FAX (276) 403-5158  
www.ci.martinsville.va.us

PROJECT	CITY OF MARTINSVILLE
CADD VERSION	2016
ALUCAD MAP	2013
FILE NAME	2016 SECURITY MEASURES
DIRECTORY	MARTINSVILLE, VIRGINIA
LOCATION	FILE NAME
FILE NAME	FILE NAME
FILE NAME	FILE NAME

DRAWING	S-1
OF	1
DWG. BY:	BOULIE
CHK. BY:	S.D.

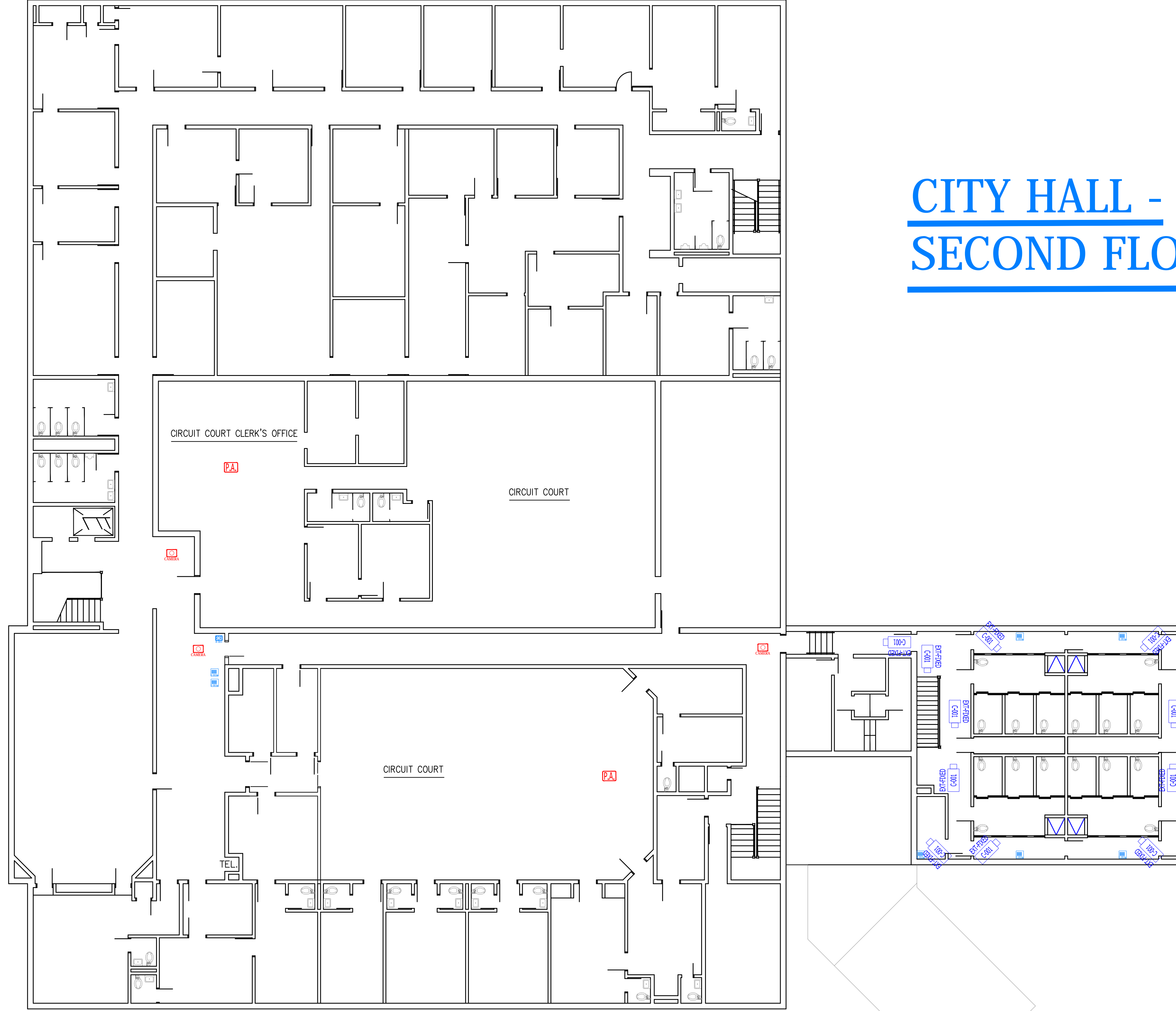

# CITY HALL - SECOND FLOOR

REVISED 01-20-2017 DHC

LEGEND	
	NEW ELECTRIC DOOR STRIKER
	EXISTING INTERCOM
	NEW CARD/DOOR READER
	EXISTING CARD/DOOR READER
	NEW PANIC ALARM
	NEW CAMERA
	EXISTING FIXED CAMERA
	EXISTING PAN, TILT CAMERA



ENGINEERING DEPARTMENT  
55 WEST CHURCH STREET  
MARTINSVILLE, VIRGINIA 24114  
PH. (276) 403-5160 FAX (276) 403-5158  
www.ci.martinsville.va.us

PROJECT	CITY HALL - SECOND FLOOR
CADD VERSION	2016
AUTOCAD MAP	2016
PLOT SCALE	1/8" = 1'-0"
PLOT DATE	12-30-2016
DIRECTORY	LOCATION
FILE NAME	FILE NAME

DRAWING	S-1
of	2 of 3
DWG. BY:	DCOLLE
CHK. BY:	S.D.

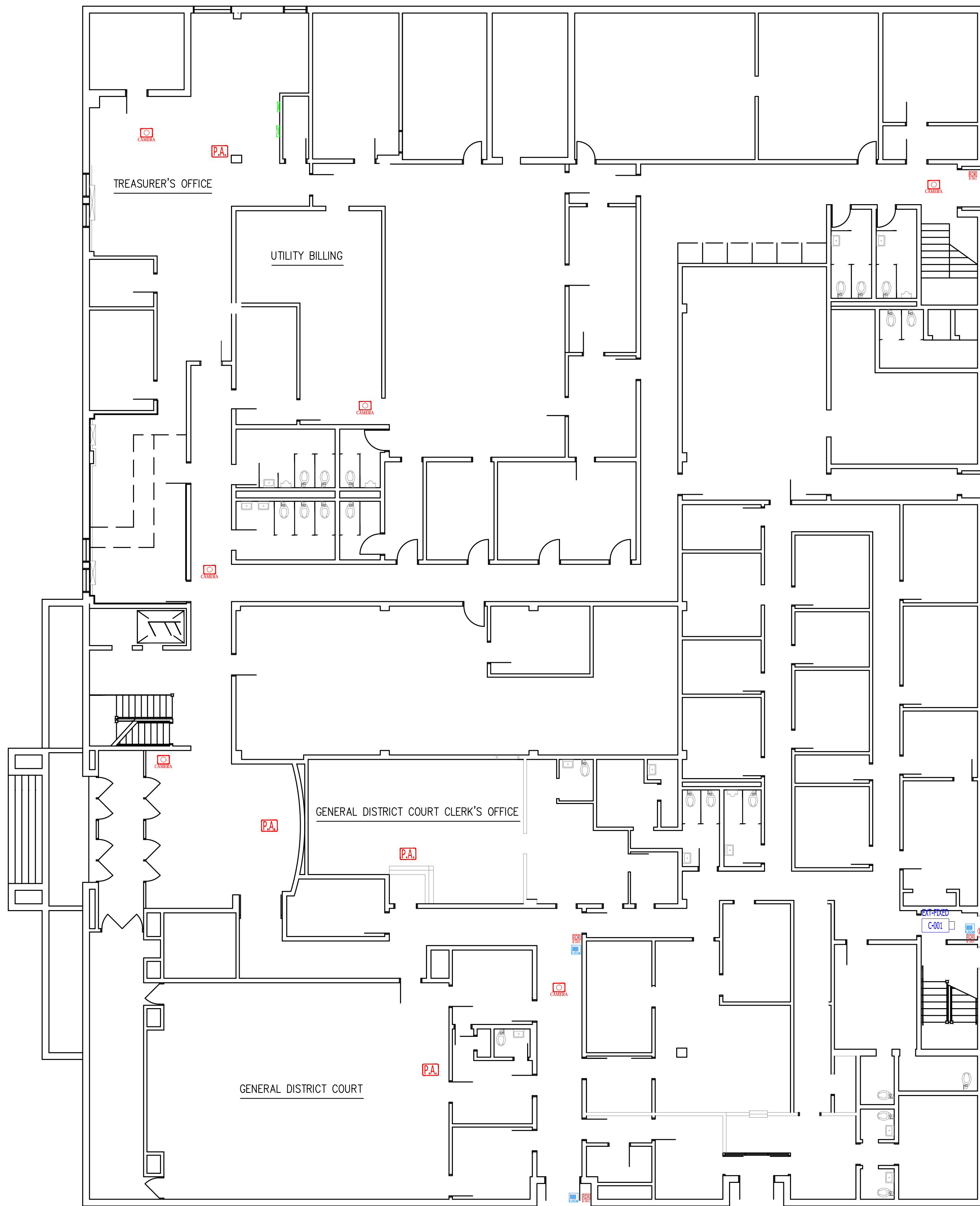

# CITY HALL - FIRST FLOOR

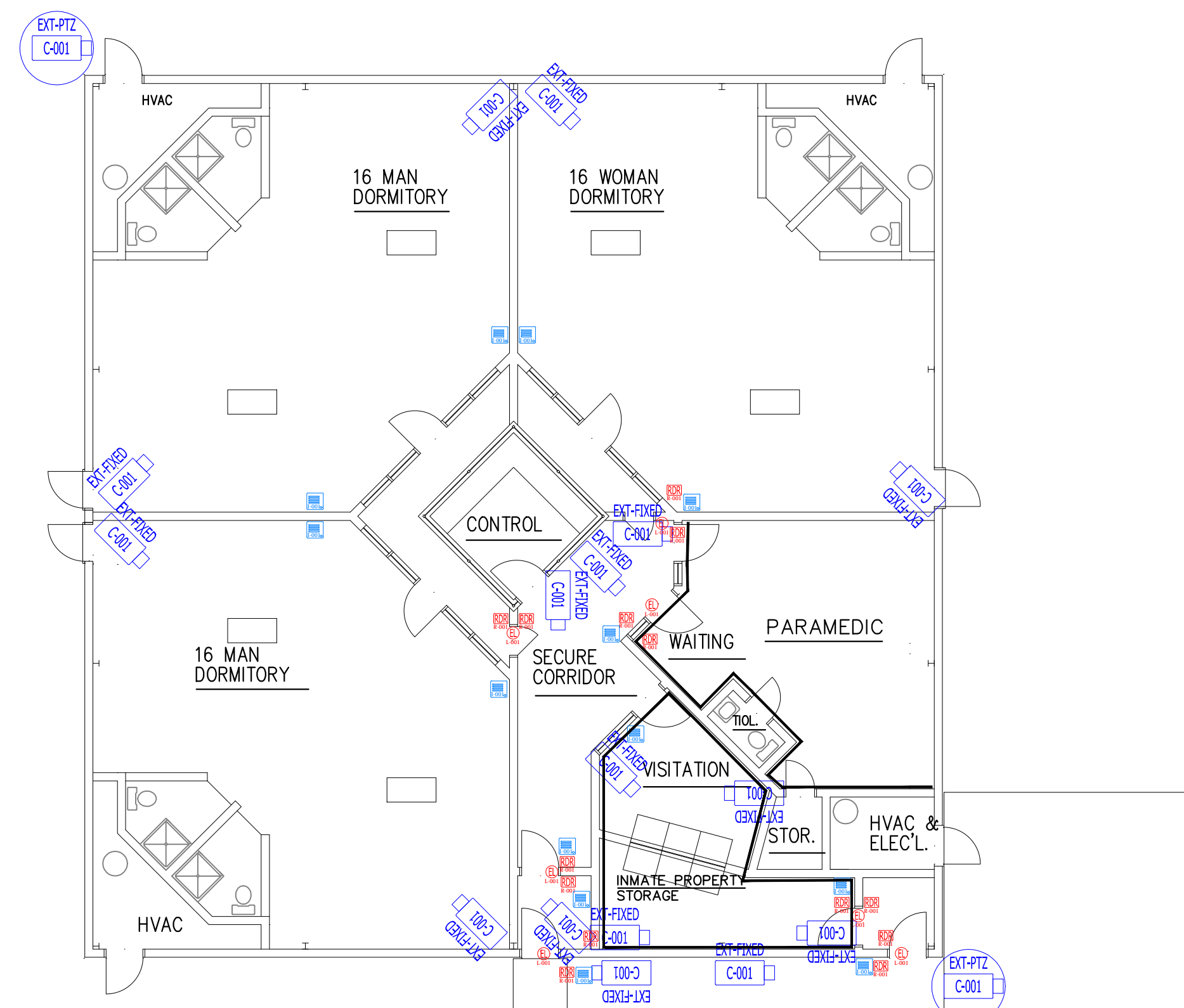

## PLAN A - BLDG # 2

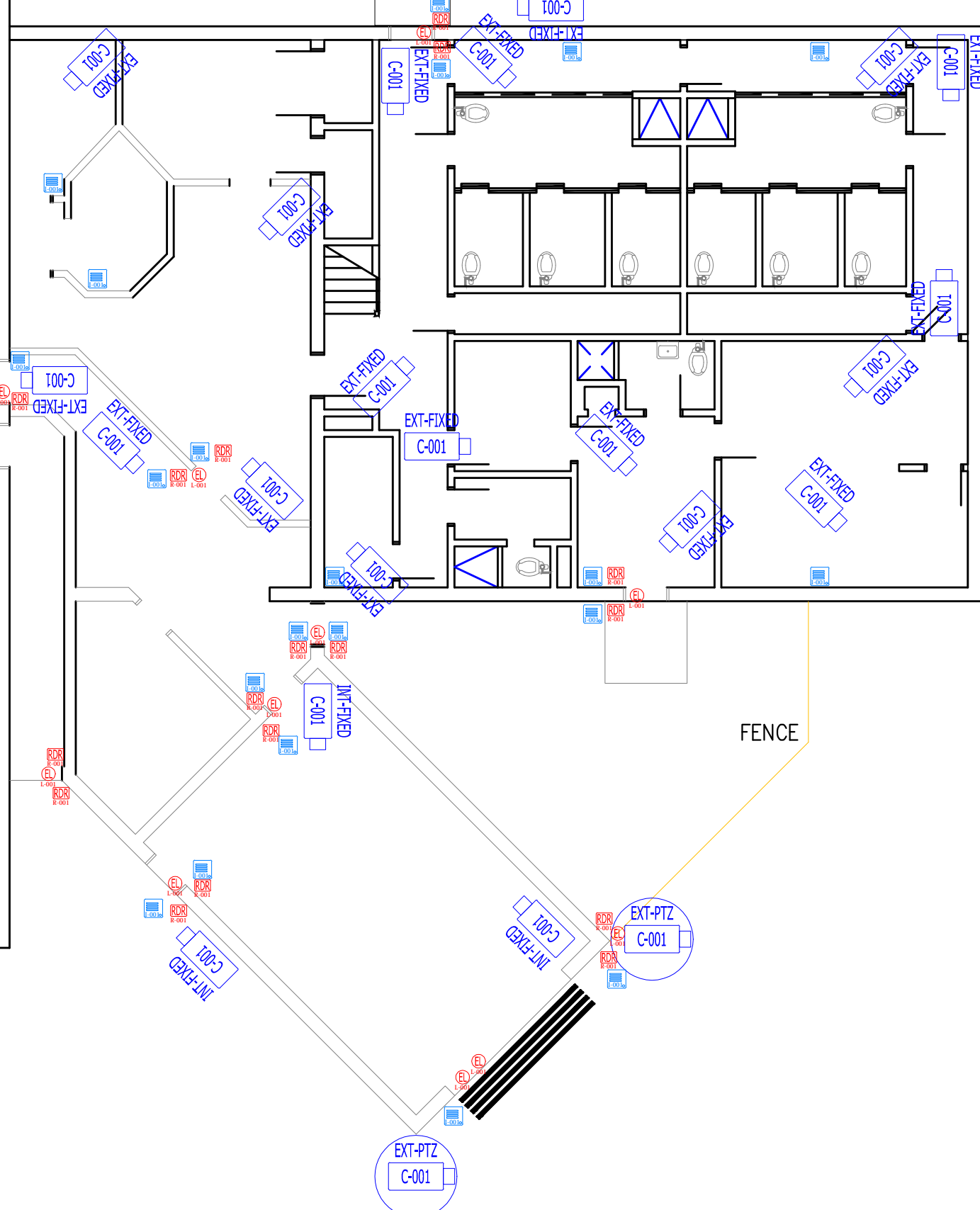

LEGEND	
	NEW ELECTRIC DOOR STRIKER
	EXISTING INTERCOM
	NEW CARD/DOOR READER
	EXISTING CARD/DOOR READER
	NEW PANIC ALARM
	NEW CAMERA
	EXISTING FIXED CAMERA
	EXISTING PAN, TILT CAMERA

REVISED 01-20-2017 DHC

DRAWING  
S-1  
OF 1 OF 3  
DWG. BY: DOOLIE  
CHK. BY: S.D.

PROJECT CITY HALL - FIRST FLOOR  
2016 SECURITY MEASURES  
MARTINSVILLE, VIRGINIA  
CADD VERSION 12-30-2016  
AutoCAD MAP 2015  
PLOT SCALE 1:1  
PLOT DATE 12-30-2016  
DIRECTORY LOCATION  
FILE NAME  
FILE NAME

**Martinsville**  
A CITY WITHOUT LIMITS  
Fiber Networking Your Business into the New Millennium

ENGINEERING DEPARTMENT  
55 WEST CHURCH STREET  
MARTINSVILLE, VIRGINIA 24114  
PH. (276) 403-5160  
FAX (276) 403-5158  
www.ci.martinsville.va.us



